Population Counts

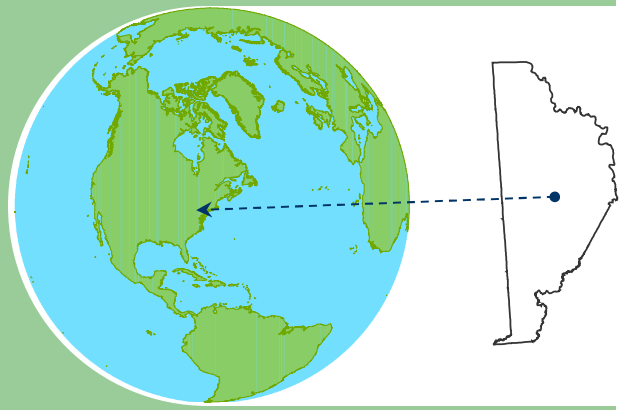

Wayne County, Pennsylvania Population Statistics

County Population Rank:
(67 Penn. counties)
53rd (1990)
44th (2000)
44th (2010)

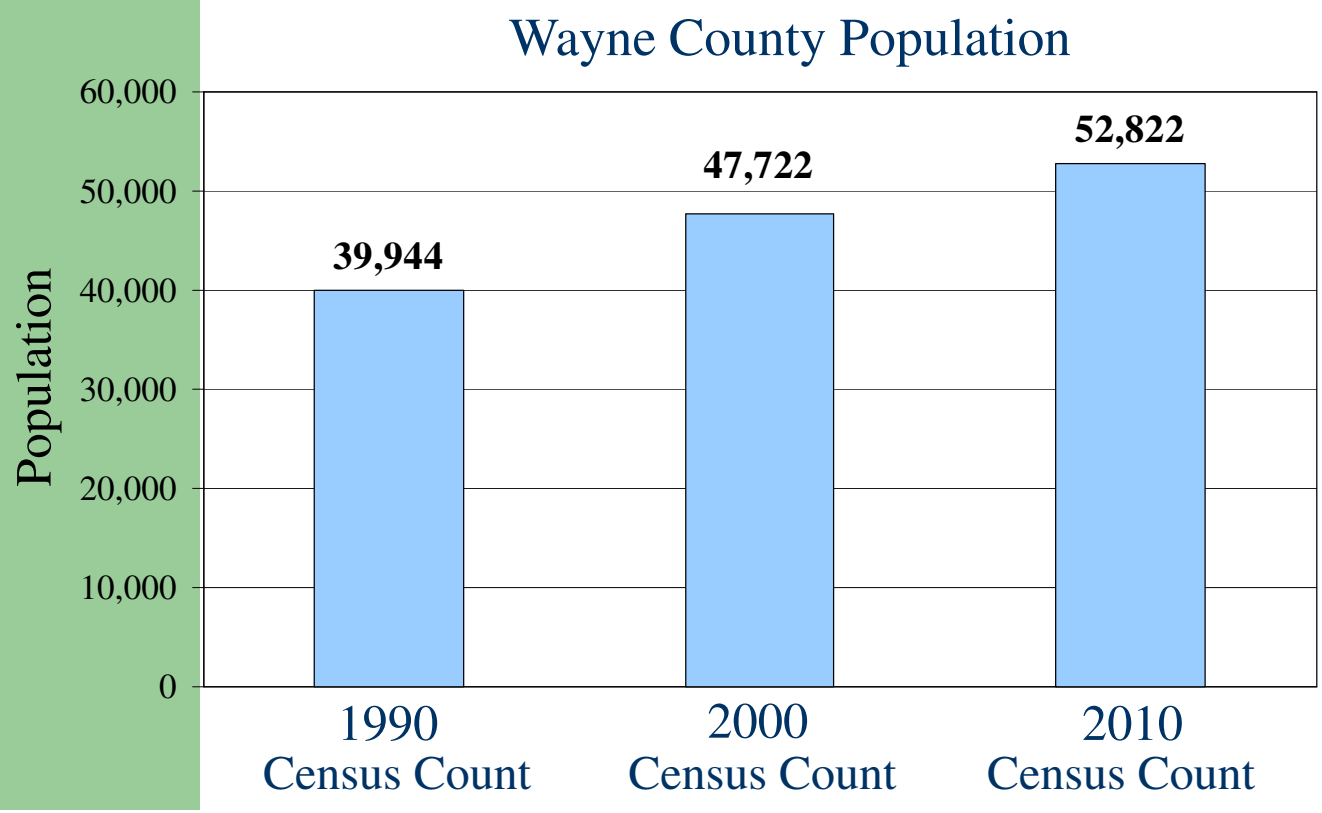

Population Counts

Wayne County Population Statistics

Regional Pennsylvania Population

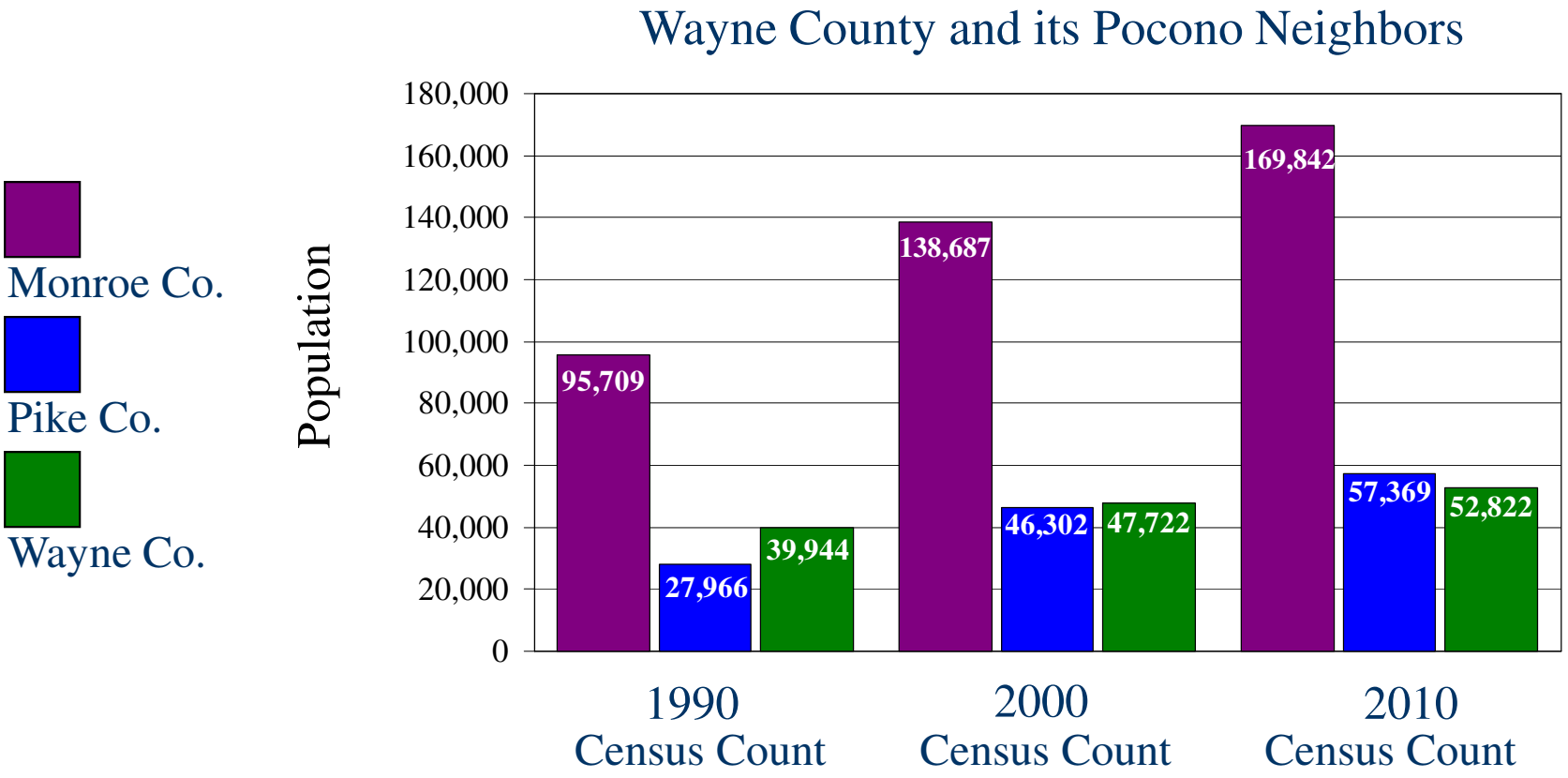

Population Counts

Wayne County Population Statistics

Regional Pennsylvania Population

% Change in Population for Wayne County and its Pa Neighbors

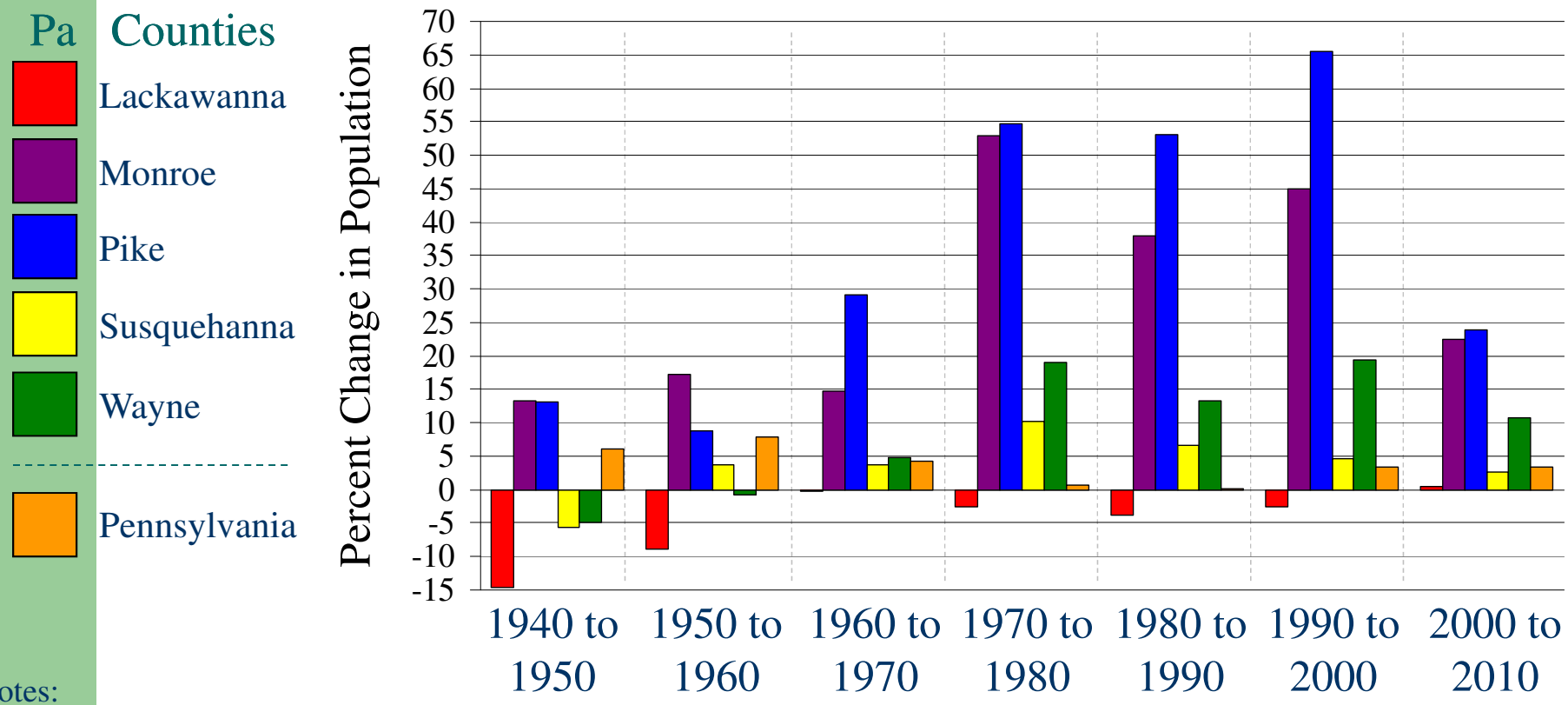

Notes:
- Data from decennial censuses

Population Counts

Wayne County Population Statistics

Wayne County Municipal Populations

	(2000 Census)	(2010 Census)		(2000 Census)	(2010 Census)
Berlin	2,188	2,578	Manchester	888	836
Bethany	292	246	Mount Pleasant	1,345	1,357
Buckingham	656	520	Oregon	745	781
Canaan	1,916	3,963	Palmyra	1,127	1,339
Cherry Ridge	1,817	1,895	Paupack	2,959	3,828
Clinton	1,926	2,053	Preston	1,107	1,014
Damascus	3,662	3,659	Prompton	243	250
Dreher	1,280	1,412	Salem	3,664	4,271
Dyberry	1,353	1,401	Scott	669	593
Hawley	1,303	1,211	South Canaan	1,666	1,768
Honesdale	4,874	4,480	Starrucca	216	173
Lake	4,361	5,269	Sterling	1,251	1,450
Lebanon	645	684	Texas	2,501	2,569
Lehigh	1,639	1,881	Waymart	1,429	1,341

Population Density

Wayne County Population Statistics

County Population Density Rank:
(67 Penn. counties)

51st (1990) 55.0 ppl/mi²
52nd (2000) 65.8 ppl/mi²
46th (2010) 72.8 ppl/mi²

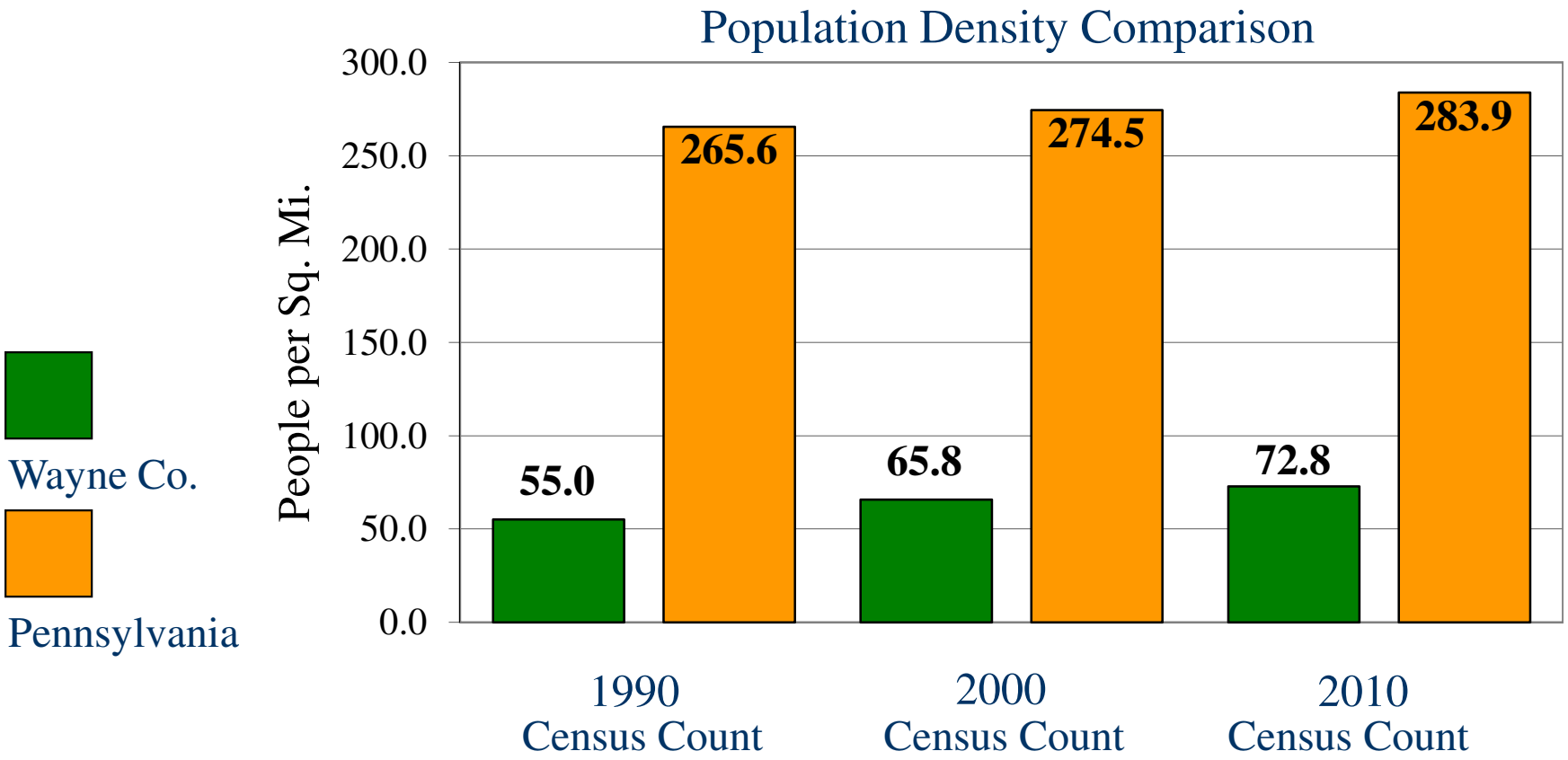

Population Dynamics

Wayne County Population Statistics

Median Age Comparison, 2010 Census

	PA	Wayne Co.
Overall:	40.1	45.9
Female:	41.5	47.3
Male:	38.7	44.6

Wayne County Population Profile by Census
(1990, 2000, and 2010 Censuses)

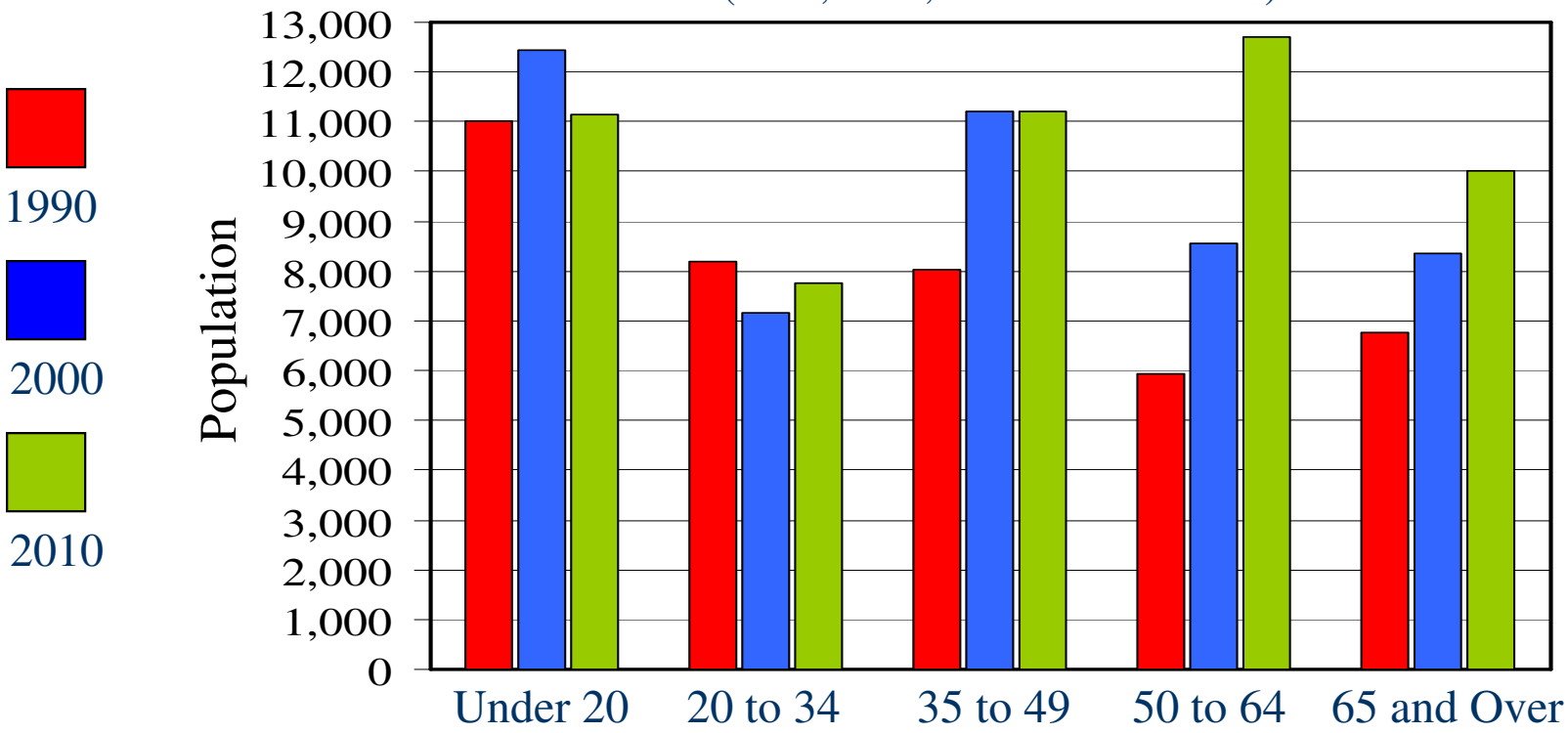

Wayne County Population Statistics

Population Distribution by Gender

Population by Gender
(2010 Census)

Wayne County
Females: 25,118
Males: 27,704

Pennsylvania
Females: 6,512,016
Males: 6,190,363
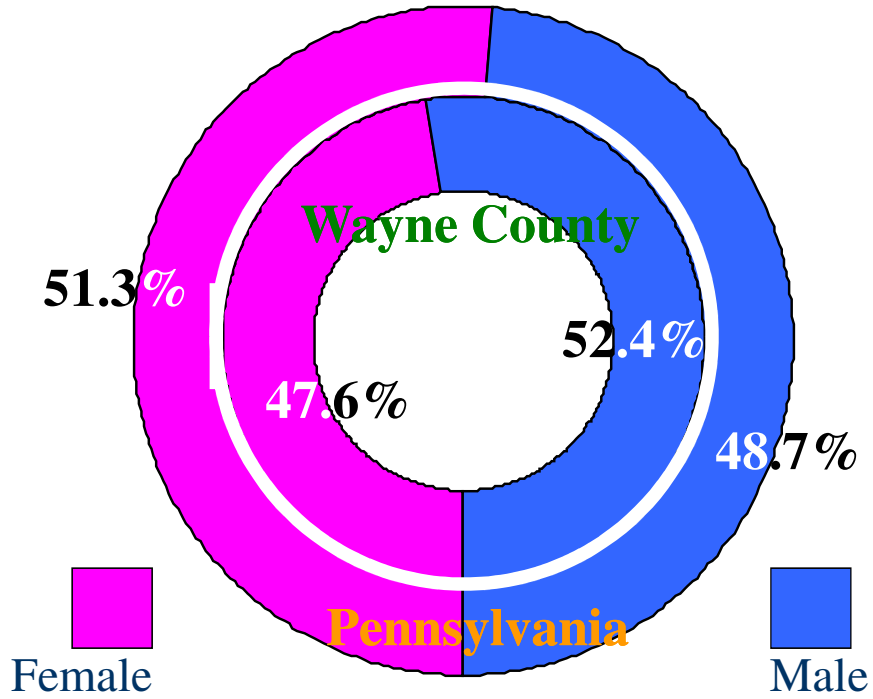
Percent of Total Population by Gender
(2010 Census)